

Robinson Property



Mower County Assessor

[home](#) | [parcel search](#) | [residential sale search](#) | [commercial sale search](#)

Pin 34-009-0100
Deed MERIDEE ROBINSON REVOC. TRUST

Contract

Address 1805 14TH ST NE
 AUSTIN

Class COMMERCIAL

Map Area AUSTINNORTHSIDE

Plat Map

Legal AUSTIN INDUSTRIAL PARK NE 34009 001
 LOTS 9 & 10

Property Card Reports  ACE version  PDF version



Current Value Information

Land Value	Dwelling Value	Improvement Value	Total Value
36,000	0	267,100	303,100

Commercial Building Information

Building or Addition	Occupancy	Year Built	Building/Addition Area
Building	711 Manufacturing	1972	24,499

Land Information

Lot Basis	Square Feet	Acres
Sq. Ft. x Rate	120,000	2.75

Building Permit Information

Date	Number	Amount	Reason
12/9/2004	0401884	4,000	Addition
3/21/2002	0200266	116,000	Int-Remodel

Tax History Information

Tax Year	Assessed Value	Taxable Value	Tax
----------	----------------	---------------	-----

2007	303,100	303,100	8,094
2006	301,500	301,500	8,052
2005	298,700	298,700	8,118
2004	259,800	259,800	7,194

Sketch

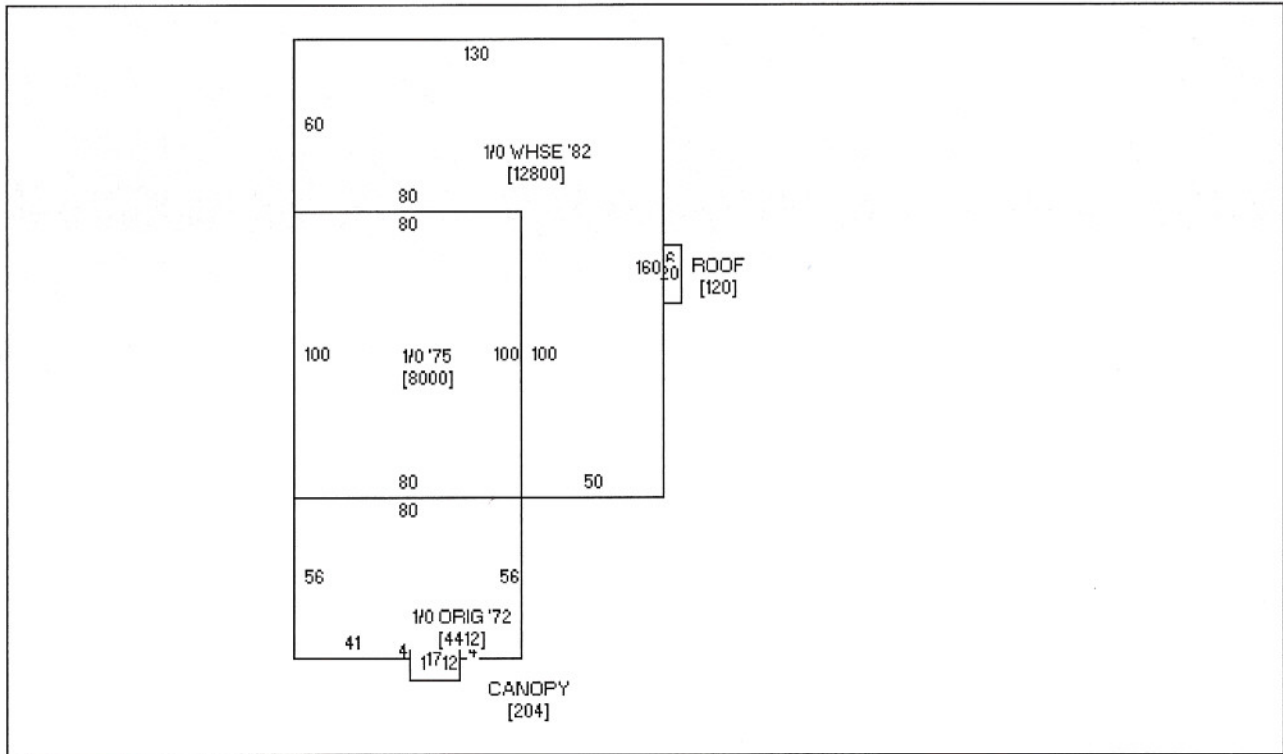

Assessor Reports



[Property Record Card Report](#)



[Property Record Card Report \(Adobe PDF file\)](#)

[Printer Friendly version](#)

[home](#) | [parcel search](#) | [residential sale search](#) | [commercial sale search](#)

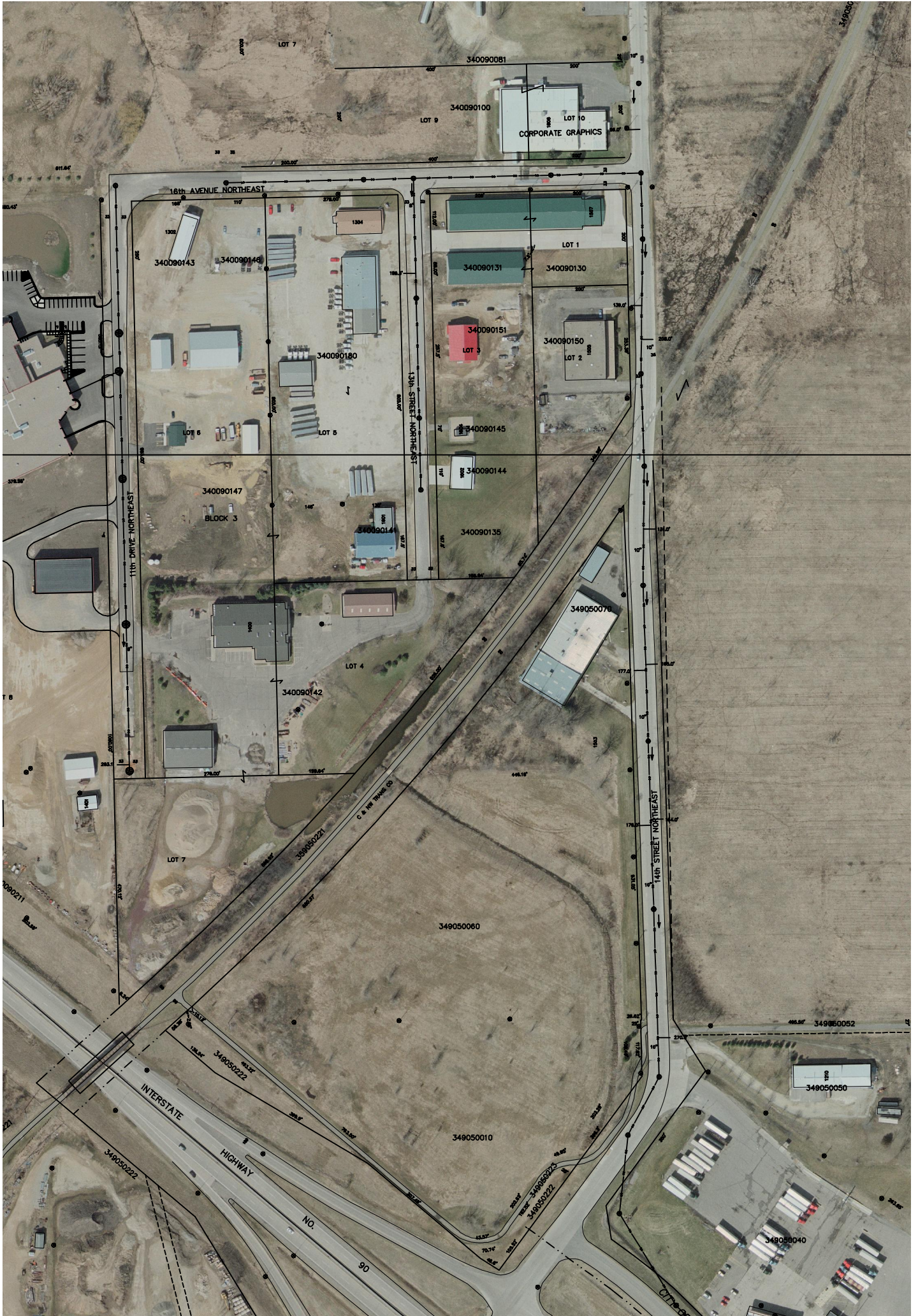

NORTHEAST

BLOCK 1

NE 1/4 35-T103

LOT 6

LOT 5

Freezer Warehouse

1907

460.13'

283.59'

321.64'

TELEVIEWED 5/4/93
BK 13 PG. 6

TELEVIEWED 5/4/93
BK 13 PG. 7

TELEVIEWED 5/4/93
BK 13 PG. 8

TELEVIEWED 5/4/93
BK 13 PG. 9

400.00'

400'

600'

0.00'

Walkker Building

1811

LOT 8

300'

280'

LOT 7

400'

200'

20'

200'

LOT 9

1805

Corporate Graphics

200'

200.00'

400'

200'

200'

33

33

92